YACHT MANGUSTA 165

MOTOR 100-150FT, YACHTS

4
CABINS

10
GUESTS

LVH

YACHT MANGUSTA 165

MOTOR 100-150FT, YACHTS

LVH

YACHT MANGUSTA 165

MOTOR 100-150FT, YACHTS

Yacht Mangusta 165E is a gorgeous 50-meter superyacht built by Overmarine Group in 2014. Her exterior design is by Stefano Righini, a masterpiece with beautiful elegance. Equipped with triple powerful MTU 16V 4000 M93 diesels she boasts of her 40 knots maximum speed.

Her superb interior is both tasteful and stylish and boasts over 250 textures and fine materials, including exquisite stones, valuable woods, mother of pearl & luxurious leathers, which include Aston Martin leather chairs. She accommodates up to 8 guests comfortably with her 4 luxurious bedrooms, including 1 master suite, 1 VIP bedroom and 2 double guest bedrooms. The main salon is elegantly designed ideal for socializing and entertaining with ample seating, a magnificent bar, a huge drop down TV, built-in fridges to chill a variety of cocktail & beer glasses and a pop-up liquor cabinet. A cinema room and gym are also found on the lower deck along with the lavish bedrooms. The cinema features a 65 inch TV and secret candy drawers for an authentic movie theatre experience while the state of the art gym includes a Hammam and ensuite facilities.

At the main deck aft, another lounging area is found with ample and comfortable seating where al-fresco dining can be enjoyed by the guests. Separated from the seating areas by a substantial cabinet, houses two 55 inches back to back pop up TVs, ideal for guests to enjoy sports or movies in style. While on the main deck, a Jacuzzi surrounded by large Nikki Beach style sun pads on 3 sides creates a relaxed atmosphere well suited to sunbathing, relaxing and making the most of the sun and on the foredeck features an extra large sun pad area. Other top-notch toys and tenders included within this luxurious superyacht are 6.4 meter Castoldi jet tender with Yanmar engine 258hp, 2 x Yamaha wave runner VX cruiser 1052cc, 2 x SeaBob F7; slide inflatable water toy; water skis; Fold out diving board; snorkeling equipment; stand up paddle boards and 4 Blade Fish Sea-Scooters.

INTERIOR

- Air Conditioning
- Bar
- Cable/Satellite TV
- Cinema Room
- Gym
- Hammam

EXTERIOR

- BBQ
- Jacuzzi Outdoor
- Lounger and Chair
- Outdoor Dining
- Terrace
- Water Sports Inflatables
- Water Sports Jet Skis

LOCATION

- Water View

LVH

YACHT MANGUSTA 165

MOTOR 100-150FT, YACHTS

LVH

YACHT MANGUSTA 165

MOTOR 100-150FT, YACHTS

LVH

INCLUDED SERVICES

Every detail of your stay has been meticulously considered; each luxury home has a dedicated on-site team, including a steward, housekeeping staff, and field manager.

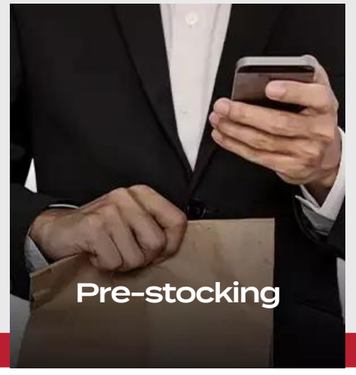

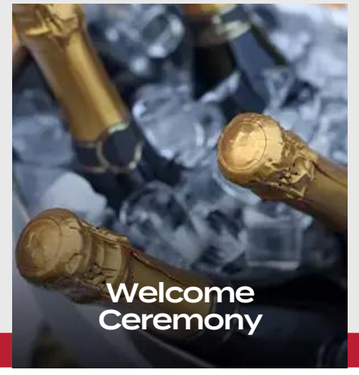

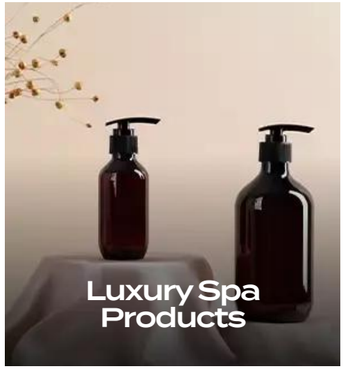

LVH

ADDITIONAL SERVICES

To further elevate your stay, we offer additional services that include an on-site chef, pre-arranged chartered flights and yachts, access to exclusive establishments and events, and tailored experience packages.

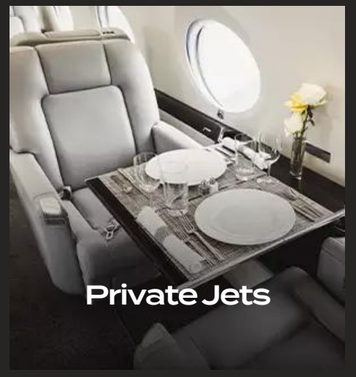

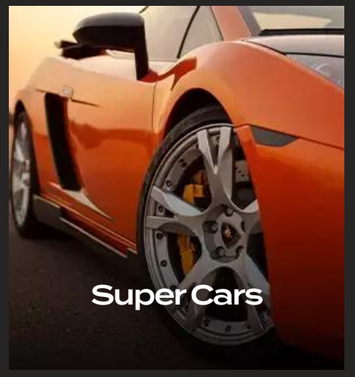

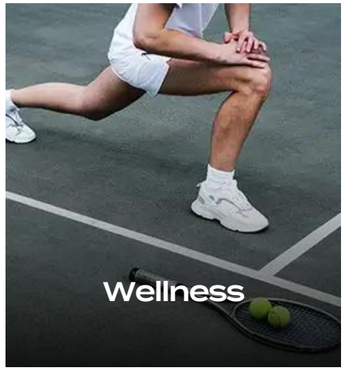

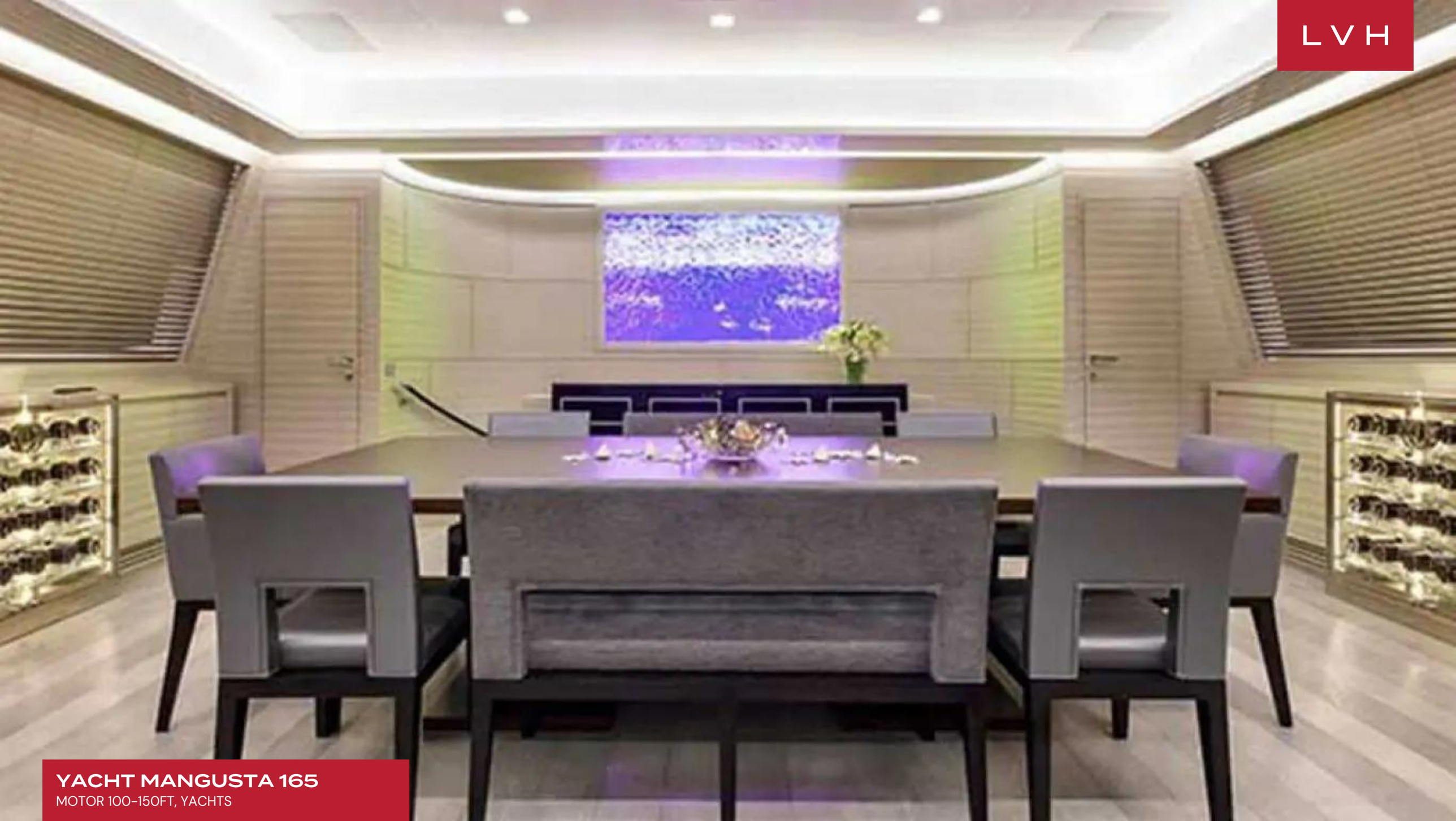

LVH

YACHT MANGUSTA 165

MOTOR 100-150FT, YACHTS

LVH

YACHT MANGUSTA 165

MOTOR 100-150FT, YACHTS

LVH

YACHT MANGUSTA 165

MOTOR 100-150FT, YACHTS

LVH

YACHT MANGUSTA 165

MOTOR 100-150FT, YACHTS

LVH

YACHT MANGUSTA 165

MOTOR 100-150FT, YACHTS

LVH

YACHT MANGUSTA 165

MOTOR 100-150FT, YACHTS

LVH

YACHT MANGUSTA 165

MOTOR 100-150FT, YACHTS

LVH

YACHT MANGUSTA 165

MOTOR 100-150FT, YACHTS

LVH

YACHT MANGUSTA 165

MOTOR 100-150FT, YACHTS

LVH

YACHT MANGUSTA 165

MOTOR 100-150FT, YACHTS

LVH

WHO WE ARE

LVH is the prominent luxury super home chartering company that provides access to thousands of elite homes in hundreds of global destinations. Our team will orchestrate the entire experience including exceptional on-site staff, in-home services, out of home activities and travel logistics. Endless possibilities await the most discerning guests. LVH Domus, our invite-only membership, brings the same level of service to every day of your life.

LVH

CURATORS OF
IMMEASURABLE
MOMENTS

GLOBAL HQ
505 Fifth Avenue, 15th Floor
New York, NY 10017, USA

LVHGLOBAL.COM
1-212-244-4001
BOOKING@LVHGLOBAL.COM